



# ALASKA DIVISION OF HOMELAND SECURITY & EMERGENCY MANAGEMENT



## Daily Situation Report 26-014 • January 14, 2026

Toll-Free 1.800.478.2337

Anchorage Area 907.428.7000

SEOC 907.428.7100

<b><u>SEOC Preparedness Level</u></b> Level 2-Heightened Awareness	<a href="http://ready.alaska.gov">http://ready.alaska.gov</a>	<b><u>Alaska Military Installation Force Protection Level:</u></b> FPCON Bravo
<b><u>NTAS Bulletin</u></b> There are no current advisories <a href="https://www.dhs.gov/national-terrorism-advisory-system">https://www.dhs.gov/national- terrorism-advisory-system</a>	<b><u>Maritime Security (MARSEC)</u></b> Level:1 Minimum Appropriate Security Measures	

(Significant changes from previous situation reports are red.)

### **Significant Issues:**

#### **2026 January Southeast Winter Storm Disaster**

##### **Juneau – Juneau Update:**

SEOC has demobilized back to JBER due to improving conditions; however, the SEOC Recovery Branch PA Group Supervisor remains in place to support disaster cost recovery. Additional short-duration heavy rain and high winds are expected. The evacuation area is now limited to the Behrends slide path, but increased slide risk has prompted CBJ to reissue an evacuation alert for that area only. SEOC has resource ordered DGGS to assist DOT&PF with avalanche analysis.

##### **Hoonah**

Salvation Army is supporting the community with snow removal, thawing services, and heater repairs for disabled residents. They have also purchased and donated 60 shovels to assist with snow clearing. The Hoonah Senior Center is using the Salvation Army kitchen to prepare meals. Salvation Army is also providing hotel accommodation for one displaced family due to power loss.

##### **Silver Alert:**

Anchorage Area, Name:

DESA PASOLD

Race: White Sex: Female Age:63 Yrs Hair Color: Brown Eye Color: Brown Height: 5'07"

Weight:127 Last seen in a silver Toyota RAV 4 2004, AK Plates

### **Division of Homeland Security and Emergency Management Public Information:**

For current press releases, see: <https://ready.alaska.gov/PublicInformation/PressReleases>

## **Department of Health (DOH):**

For current information, see: <https://health.alaska.gov/en/>

## **Travel Alerts and Conditions:**

**Haines Highway: Increased Avalanche Hazard**

For current driving conditions, dial 511 or visit: <https://511.alaska.gov/>

## **Barry Arm Landslide / Tsunami Risk:**

For the latest information on the Barry Arm Landslide and Tsunami risk, click here:

<https://dggs.alaska.gov/hazards/barry-arm-landslide.html>

## **Earthquakes:**

United States Geological Service (USGS) Earthquake Information:

<https://www.usgs.gov/programs/earthquake-hazards>

National Tsunami Warning Center: <https://tsunami.gov/>

## **Alaska Volcanoes:**

**Great Sitkin Alert Level: Watch** and Aviation Color Code: **Orange**

**Shishaldin Alert Level: Advisory** and Aviation Color Code: **Yellow**

For Alaska Volcano updates, go to: <https://www.avo.alaska.edu/>

## **Air Quality Index (AQI) Advisories:**

For the most up-to-date Air Quality Index Advisories:

<https://dec.alaska.gov/Applications/Air/airtoolsweb/Advisories>

## **Spills of Oil and Hazardous Substances:**

The Alaska Division of Environmental Conservation (ADEC) Spill Prevention and Response page is located at: <https://dec.alaska.gov/spar/ppr/spill-information/response/>

## **Alaska Cyber Security Information:**

State Employees may sign up for cybersecurity notifications and alerts at:

<https://oit-int.alaska.gov/security/>

## **Significant Weather:**

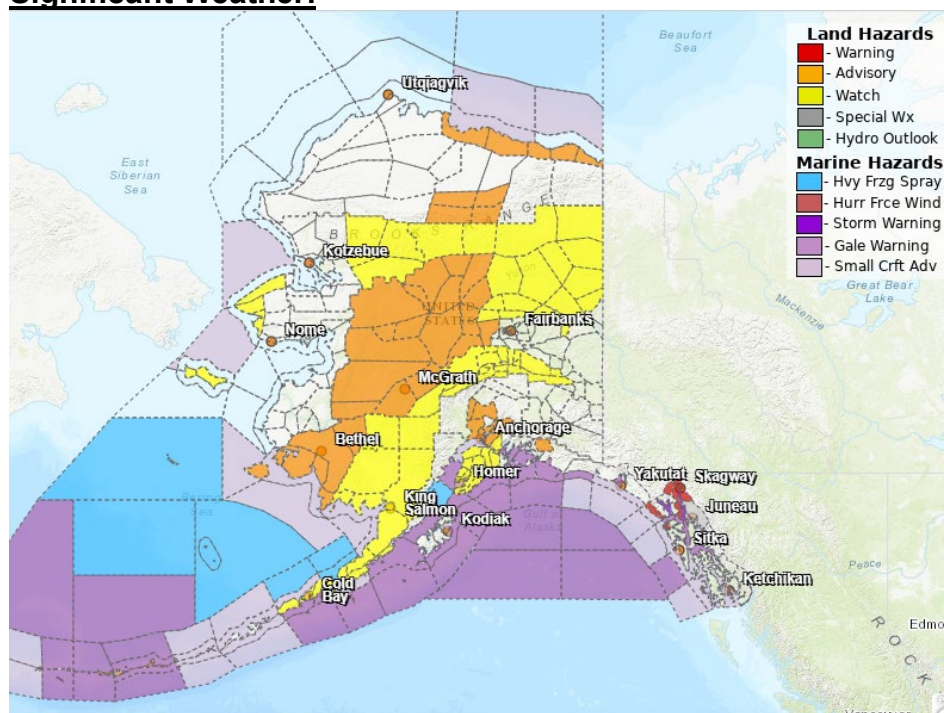

**Civil Emergency Message-City and Borough of Juneau**

AVALANCHE EVACUATION ADVISORY: more information online at [juneau.org](http://juneau.org).

**Winter Weather Advisory's:**

Thompson Pass

*IN EFFECT FROM 9 AM THIS MORNING TO 9PM TONIGHT*

Sutton / Upper Matanuska Valley; Central Susitna Valley

*IN EFFECT UNTIL 3 PM THIS EVENING*

Anchorage; Anchorage Hillside / Eagle River

*EFFECT UNTIL 9 AM THIS MORNING*

Municipality of Skagway

*EFFECT UNTIL 9 AM THIS MORNING*

Central Aleutians

*FROM 9 AM THIS MORNING TO 9 AM THURSDAY*

**Cold Weather Advisory's:**

Upper Koyukuk Valley; Dalton Highway Summits; Yukon Flats; White Mountains and High Terrain South of the Yukon River; Central Interior

Lower Koyukuk Valley; Middle Yukon Valley; Lower Yukon and Innoko Valleys; Upper Kuskokwim Valley

Central Brooks Range

*EFFECT UNTIL 3 PM THIS AFTERNOON*

Kuskokwim Delta Coast and Nunivak Island; Interior Kuskokwim Delta; Western Capes

*IN EFFECT UNTIL 9 AM THIS MORNING*

**High Wind Warnings:**

Cape Fairweather to Lisianski Strait

*IN EFFECT UNTIL 9 AM THIS MORNING*

**Winter Storm Warning:**

Municipality of Skagway

*FROM NOON TODAY TO 9 AM WEDNESDAY*

**Winter Storm Watch:**

South Slopes of the Western Brooks Range; Upper Kobuk Valleys; Lower Koyukuk Valley; Middle Yukon Valley; Lower Yukon and Innoko Valleys; North Slopes of the Western Alaska Range; Upper Kuskokwim Valley

White Mountains and High Terrain South of the Yukon River

South Slopes Of The Eastern Brooks Range; South Slopes Of The Central Brooks Range; Upper Koyukuk Valley; Dalton Highway Summits; Yukon Flats; Central Interior

Shishmaref; Bering Strait Coast; St Lawrence Island

Central Brooks Range

*IN EFFECT FROM THURSDAY AFTERNOON THROUGH SATURDAY EVENING*

East Turnagain Arm; Portage; Southern Kachemak Bay; SW Kenai Peninsula; NW Kenai Peninsula; Skilak Lake; Southern Kenai Mtns; Interior Kenai Peninsula; Turnagain Pass

FROM LATE TONIGHT THROUGH LATE THURSDAY NIGHT  
Kuskokwim Valley East; Northern Bristol Bay Coast; Inland Bristol Bay  
**NOW IN EFFECT UNTIL 4 PM THIS AFTERNOON**

**Flood Advisories:**

City and Borough of Juneau  
**IN EFFECT UNTIL 9 AM THURSDAY**

Ketchikan Gateway Borough  
**IN EFFECT UNTIL 6 PM AKST THIS MORNING**

For more information, go to <https://www.weather.gov/arh>

**Avalanche Conditions:**

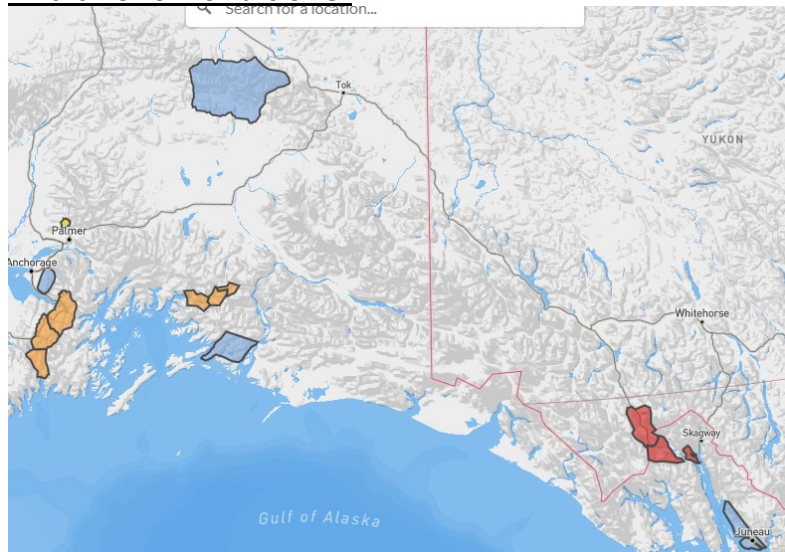

**Hatcher Pass** – Moderate above 3,500'; Moderate below 2,500'; Low below 2,500'

**Chugach State Park** – Special Avalanche Bulletin available

**Turnagain Pass and Girdwood** – Considerable above 2,500'; Considerable above 1,000'; Considerable below 1,000';

**Summit Lake** – Considerable above 2,500'; Considerable above 1,000'; Considerable below 1,000';

**Seward and Lost Lake** Considerable above 2,500'; Considerable above 1,000'; Considerable below 1,000';

**Maritime** – Considerable at all elevations

**Intermountain** – Considerable at all elevations

**Continental** – Considerable at all elevations

**Haines: Chilkat Pass, Transitional, Lutak** – High at all elevations

**Juneau: Douglas Island** – Considerable at all elevations

**Chilkat Pass-** High at all elevations

**Transitional-** High at all elevations

**Lutak-** High at all elevations

For more information and the most current avalanche conditions, go to <https://alaskasnow.org>

**The Next Situation Report** will be on **January 15, 2026**. A significant change in situation or threat level will prompt an interim report. This report is posted on the internet at <https://ready.alaska.gov/sitrep>.

To register for email distribution, go to: <http://list.state.ak.us/mailman/listinfo/dhsem.situation.report>.  
Direct questions regarding this report to the SEOC at 907-428-7100 or [seoc@alaska.gov](mailto:seoc@alaska.gov).